

PREPARED FOR
RON AMANN
R.J. AMANN BUILDERS
P.O. BOX 643
LAKE GENEVA, WI
53147

PLAT OF SURVEY

- OF -

LOTS 10030 THRU 10035, BLOCK 183 OF LAKE COMO BEACH SUBDIVISION;
LOCATED IN TOWN 2 NORTH, RANGE 17 EAST, WALWORTH COUNTY, WISCONSIN

KROTT SURVEYING INC.

N3705 WILLOW BEND LANE
LAKE GENEVA WI. 53147
PHONE # (262)248-3697
FAX # (262)249-0639

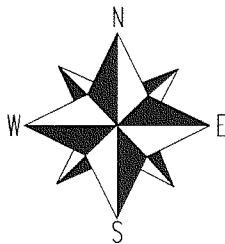
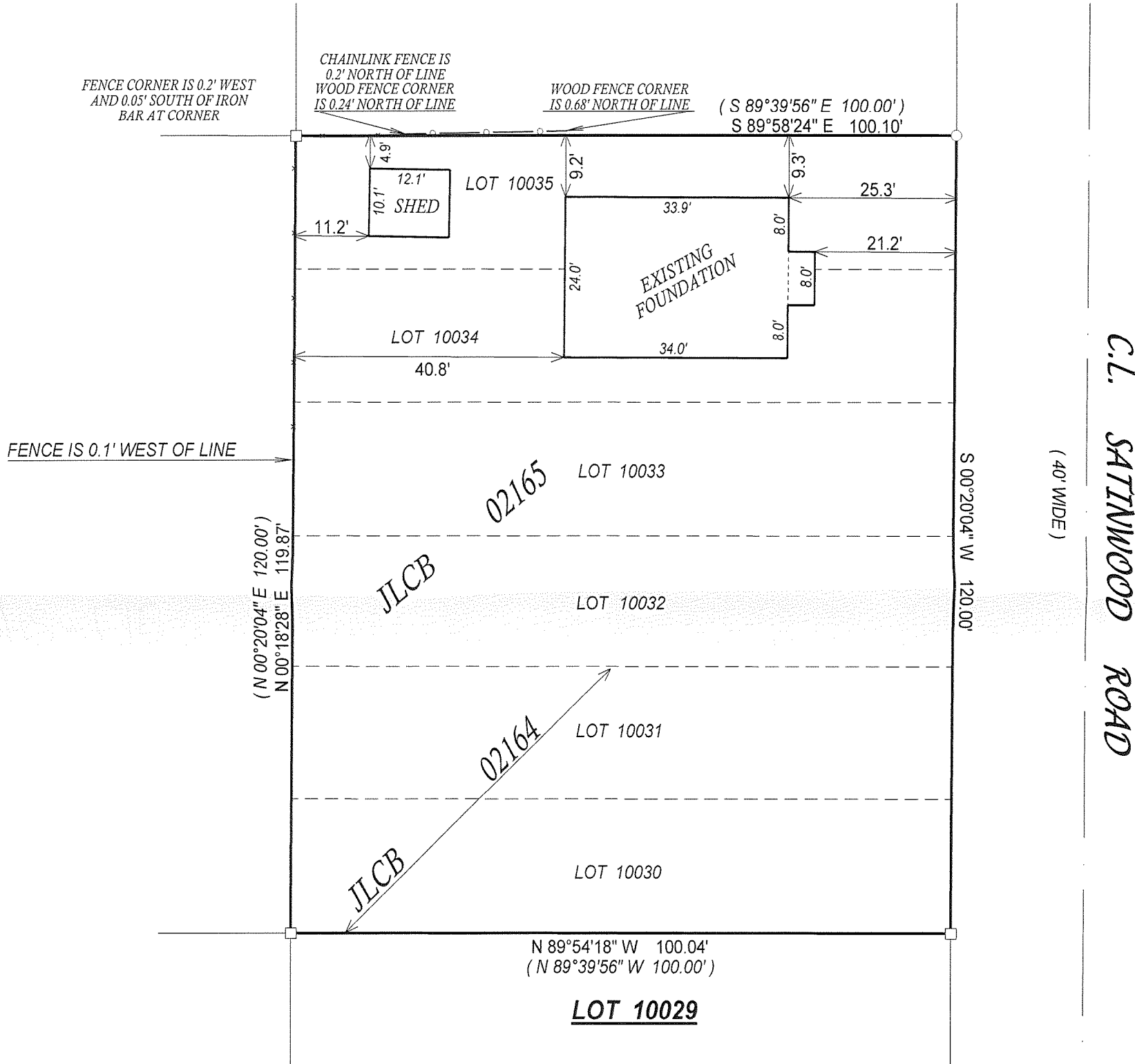
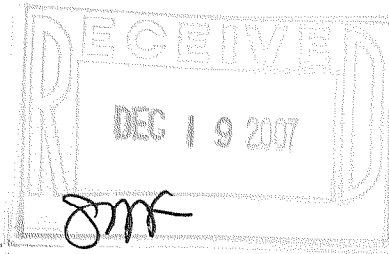

SCALE 1" = 20'



COMPARE LEGAL DESCRIPTION ABOVE AND DRAWING WITH DEED. FOR BUILDING RESTRICTIONS AND EASEMENTS NOT SHOWN, REFER TO DEED, ABSTRACT SOURCES AND LOCAL MUNICIPAL CODES. NOTIFY THE SURVEYOR IMMEDIATELY OF ANY DISCREPANCY.

"I hereby certify that I have surveyed the above described property and that the above map, to the best of my knowledge and belief, is a true representation thereof and shows the size and location of all visible structures, apparent easements and encroachments if any."

This survey is made for the present owners of the property, and those who purchase, mortgage, or guarantee the title thereto, within one year from the date hereof.

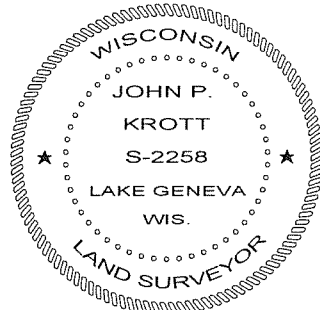

John P. Krott
JOHN KROTT S - 2258
Wisconsin Registered Land Surveyor
(original if signed in red)

DATED THIS THE 8th DAY OF NOVEMBER 2007.

LEGEND

- FOUND IRON PIPE
- FOUND IRON BAR

(XX) RECORDED AS

TAX ID # JLCB02164 & 02165

JOB # 04-629AB

217-3462